

Section : General English

Q.1 Select the most appropriate option to substitute the underlined segment in the given sentence. If there is no need to substitute it, select No Improvement.

The train pass over the long dark tunnel.

- Ans
- 1. passes into
 - 2. No Improvement
 - 3. passed through
 - 4. pass across

Question ID : 239087904
Status : Answered
Chosen Option : 3

Q.2 Find the part of the given sentence that has an error in it. If there is no error, choose 'No error'.

He did not have few hopes when he contested the election. /No error

- Ans
- 1. few hopes when he
 - 2. No error
 - 3. He did not have
 - 4. contested the election

Question ID : 239087901
Status : Answered
Chosen Option : 1

Q.3 Select the most appropriate option to fill in the blank.

I _____ blood in the hospital tomorrow.

- Ans
- 1. will donate
 - 2. had donated
 - 3. have donated
 - 4. was donating

Question ID : 239087906
Status : Answered
Chosen Option : 1

Comprehension:

In the following passage some words have been deleted. Fill in the blanks with the help of the alternatives given. Select the most appropriate option for each blank.

Education makes a person self-reliant. An (1)___ person is well equipped to take important decisions (2)___ life. He is the master of his (3)___ and fortune. On the other hand an illiterate person (4)___ help and guidance at every step. He feels helpless (5)___ is at the mercy of others.

SubQuestion No : 4

Q.4 Select the most appropriate option for blank No. 1.

- Ans
- 1. educated
 - 2. illiterate
 - 3. wise
 - 4. learned

Question ID : 239087908
Status : Answered
Chosen Option : 3

Comprehension:

In the following passage some words have been deleted. Fill in the blanks with the help of the alternatives given. Select the most appropriate option for each blank.

Education makes a person self-reliant. An (1)___ person is well equipped to take important decisions (2)___ life. He is the master of his (3)___ and fortune. On the other hand an illiterate person (4)___ help and guidance at every step. He feels helpless (5)___ is at the mercy of others.

SubQuestion No : 5

Q.5 Select the most appropriate option for blank No. 2.

- Ans
- 1. on
 - 2. in
 - 3. at
 - 4. to

Question ID : 239087909
Status : Answered
Chosen Option : 2

Comprehension:

In the following passage some words have been deleted. Fill in the blanks with the help of the alternatives given. Select the most appropriate option for each blank.

Education makes a person self-reliant. An (1)___ person is well equipped to take important decisions (2)___ life. He is the master of his (3)___ and fortune. On the other hand an illiterate person (4)___ help and guidance at every step. He feels helpless (5)___ is at the mercy of others.

SubQuestion No : 6

Q.6 Select the most appropriate option for blank No. 3.

- Ans
- 1. lot
 - 2. luck
 - 3. chance
 - 4. fate

Question ID : 239087910
Status : Answered
Chosen Option : 4

Comprehension:

Download More Papers From GovtJobsAlert.In

In the following passage some words have been deleted. Fill in the blanks with the help of the alternatives given. Select the most appropriate option for each blank.

Education makes a person self-reliant. An (1)___ person is well equipped to take important decisions (2)___ life. He is the master of his (3)___ and fortune. On the other hand an illiterate person (4)___ help and guidance at every step. He feels helpless (5)___ is at the mercy of others.

SubQuestion No : 7

Q.7 Select the most appropriate option for blank No. 4.

- Ans
- 1. has needed
 - 2. is needing
 - 3. needs
 - 4. need

Question ID : 239087911
Status : Answered
Chosen Option : 3

Comprehension:

In the following passage some words have been deleted. Fill in the blanks with the help of the alternatives given. Select the most appropriate option for each blank.

Education makes a person self-reliant. An (1)___ person is well equipped to take important decisions (2)___ life. He is the master of his (3)___ and fortune. On the other hand an illiterate person (4)___ help and guidance at every step. He feels helpless (5)___ is at the mercy of others.

SubQuestion No : 8

Q.8 Select the most appropriate option for blank No. 5.

- Ans
- 1. unless
 - 2. but
 - 3. though
 - 4. and

Question ID : 239087912
Status : Answered
Chosen Option : 3

Q.9 Select the most appropriate antonym of the given word.

Current

- Ans
- 1. Present
 - 2. Modern
 - 3. General
 - 4. Past

Question ID : 239087916
Status : Answered
Chosen Option : 4

Q.10 Select the most appropriate option to substitute the underlined segment in the given sentence. If there is no need to substitute it, select No Improvement.

The housing problem in Mumbai becomes more serious day by day.

- Ans
- 1. had become

- 2. is becoming
- 3. become
- 4. No Improvement

Question ID : 239087902
Status : Answered
Chosen Option : 2

Q.11 Select the most appropriate synonym of the given word.

Courteous

- Ans
- 1. Polite
 - 2. Arrogant
 - 3. Optional
 - 4. Meritorious

Question ID : 239087913
Status : Answered
Chosen Option : 1

Q.12 Select the most appropriate option to fill in the blank.

Young people from disadvantaged homes look for ___ in government jobs.

- Ans
- 1. capability
 - 2. ability
 - 3. utility
 - 4. stability

Question ID : 239087924
Status : Answered
Chosen Option : 3

Q.13 Select the most appropriate antonym of the given word.

Familiar

- Ans
- 1. Usual
 - 2. Common
 - 3. Known
 - 4. Strange

Question ID : 239087915
Status : Answered
Chosen Option : 4

Q.14 Select the most appropriate option to fill in the blank.

My mother is the ___ inspiration in my life.

- Ans
- 1. most biggest
 - 2. bigger
 - 3. big
 - 4. biggest

Question ID : 239087905
Status : Answered
Chosen Option : 3

Q.15 Select the most appropriate meaning of the given idiom.

To feel at home

- Ans
- 1. To be rarely at home
 - 2. To feel comfortable
 - 3. To miss one's home
 - 4. To feel out of place

Question ID : 239087918
Status : Answered
Chosen Option : 2

Q.16 Select the most appropriate option to fill in the blank.

I am always ___ for good books.

- Ans
- 1. looking into
 - 2. looking down
 - 3. looking out
 - 4. looking after

Question ID : 239087923
Status : Answered
Chosen Option : 3

Q.17 Select the most appropriate option to substitute the underlined segment in the given sentence. If there is no need to substitute it, select No Improvement.

Not only the parents but also the children were sad at leaving the house.

- Ans
- 1. and also
 - 2. so even
 - 3. as also
 - 4. No Improvement

Question ID : 239087903
Status : Answered
Chosen Option : 4

Q.18 Select the most appropriate synonym of the given word.

Infuriate

- Ans
- 1. Enhance
 - 2. Endow
 - 3. Engage
 - 4. Enrage

Question ID : 239087914
Status : Not Answered
Chosen Option : --

Q.19 Find the part of the given sentence that has an error in it. If there is no error, choose 'No error'.

It is easier to preach then to follow. /No error

- Ans
- 1. It is easier
 - 2. No error
 - 3. then to follow
 - 4. to preach

Question ID : 239087900
Status : Answered
Chosen Option : 1

Q.20 Choose the correctly spelt word.

- Ans
- 1. Eddition
 - 2. Enfluence
 - 3. Forward
 - 4. Foreign

Question ID : 239087922
Status : Answered
Chosen Option : 4

Q.21 Choose the correctly spelt word.

- Ans
- 1. Extravagent
 - 2. Extrevagant
 - 3. Extravagant
 - 4. Extrawagant

Question ID : 239087921
Status : Answered
Chosen Option : 3

Q.22 Select the most appropriate meaning of the given idiom.

Go getter

- Ans
- 1. A real achiever
 - 2. One who runs away
 - 3. One who does the right thing
 - 4. A greedy person

Question ID : 239087917
Status : Answered
Chosen Option : 1

Q.23 Find the part of the given sentence that has an error in it. If there is no error, choose 'No error'.

Sterling is only twenty four but have achieved so much in his professional football career.

- Ans
- 1. in his professional football career

- 2. Sterling is only twenty four
- 3. but have achieved so much
- 4. No error

Question ID : 239087899
Status : Answered
Chosen Option : 3

Q.24 Choose the most appropriate word that can substitute the given group of words.

The art of creating and arranging dances

- Ans
- 1. Calligraphy
 - 2. Geology
 - 3. Seismology
 - 4. Choreography

Question ID : 239087920
Status : Answered
Chosen Option : 4

Q.25 Choose the most appropriate word that can substitute the given group of words.

A violent windstorm

- Ans
- 1. Draught
 - 2. Drought
 - 3. Tempest
 - 4. Temperate

Question ID : 239087919
Status : Answered
Chosen Option : 1

Section : General Intelligence & Reasoning

Q.1 Read the given statements and conclusions carefully. Assuming that the information given in the statements is true, even if it appears to be at variance with commonly known facts, decide which of the given conclusions logically follow(s) from the statements.

Statements:

- I. All P are Q.
- II. Some Q are Z.
- III. Some Z are T.

Conclusions:

- I. Some T are P.
- II. Some P are Z.
- III. No T is Z.

- Ans
- 1. None of the conclusions follow.
 - 2. Only conclusion II follows.
 - 3. Only conclusion I follows.
 - 4. Both conclusions II and III follow.

Question ID : 239087660
Status : Answered
Chosen Option : 1

Q.2 The sequence of folding a piece of paper and the manner in which the folded paper has been cut is shown in the following figures. How would this paper look when unfolded?

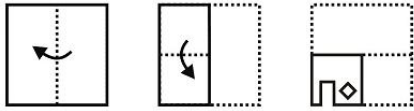

Ans

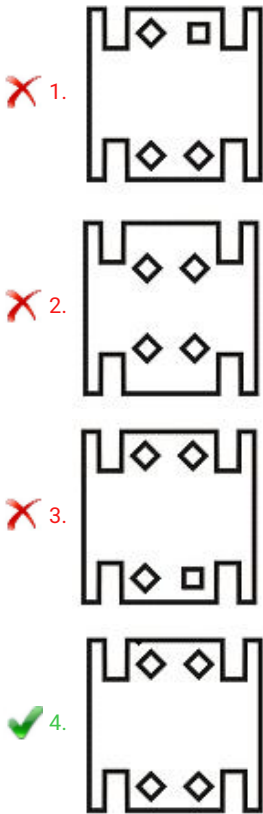

Question ID : 239087672

Status : Answered

Chosen Option : 4

Q.3 Identify the diagram that best represents the relationship between the given classes.

Lawyer, Engineer, Doctor

Ans

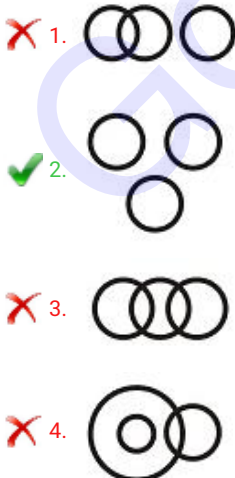

Question ID : 239087673

Status : Answered

Q.4 Six cars labelled D, F, H, J, L and N are parked around a circular path facing towards the centre (not necessarily in the same order). H is third to the right of N. J is to the immediate left of D. F is second to the left of N. D is second to the left of F. Which car is parked second to the right of H?

- Ans
- 1. F
 - 2. N
 - 3. J
 - 4. L

Question ID : 239087657

Status : Answered

Chosen Option : 3

Q.5 In a certain code language, 'PLANTS' is written as 'QNBPUU'. What will be the code for 'KIDNEY' in that code language?

- Ans
- 1. LKFPFA
 - 2. MLEQGE
 - 3. LKEPFA
 - 4. MLFQGB

Question ID : 239087654

Status : Answered

Chosen Option : 3

Q.6 Select the option that is related to the third term in the same way as the second term is related to the first term.

Eraser : Pencil :: Chair : ?

- Ans
- 1. Plastic
 - 2. Wood
 - 3. Table
 - 4. Sit

Question ID : 239087651

Status : Answered

Chosen Option : 3

Q.7 In a certain code language, 'RIP' is written as '42' and 'MOL' is written as '39'. What will be the code for 'GAN' in that code language?

- Ans
- 1. 22
 - 2. 20
 - 3. 21
 - 4. 23

Question ID : 239087656

Status : Answered

Chosen Option : 3

Q.8 If the given two numbers are interchanged, which of the following equations will become correct?

3 and 5

- Ans
- 1. $3 + 5 - 4 \times 2 = -1$
 - 2. $1 + 9 \div 3 + 5 = 9$
 - 3. $6 + 5 \times 2 - 3 = 7$
 - 4. $3 + 4 - 1 \times 5 = 2$

Question ID : 239087666
Status : Answered
Chosen Option : 3

Q.9 Six actors, C, E, G, I, K and M, are sitting around a circular table facing towards the centre (not necessarily in the same order). M is second to the left of G. E is second to the right of C. K is to the immediate left of M. Who is sitting to the immediate right of E?

- Ans
- 1. I
 - 2. M
 - 3. K
 - 4. G

Question ID : 239087658
Status : Answered
Chosen Option : 1

Q.10 In a certain code language, 'POLE' is written as '48' and 'ROG' is written as '40'. What will be the code for 'TIP' in that code language?

- Ans
- 1. 35
 - 2. 45
 - 3. 48
 - 4. 44

Question ID : 239087655
Status : Answered
Chosen Option : 2

Q.11 Select the option in which the letters share the same relationship as that shared by the given pair of letters.

GOM : JSR :: ?

- Ans
- 1. COB : FSG
 - 2. MOP : PSV
 - 3. RAT : UFY
 - 4. LAP : OFU

Question ID : 239087652
Status : Answered
Chosen Option : 1

Q.12

Select the figure that will come next in the following series.

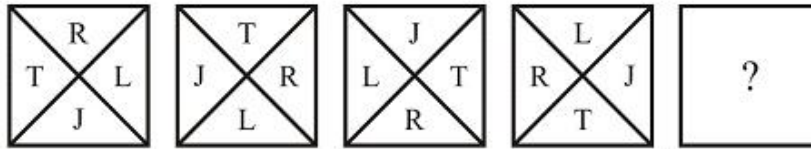

Ans

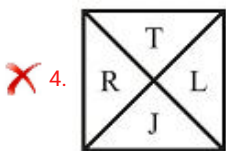
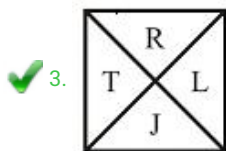
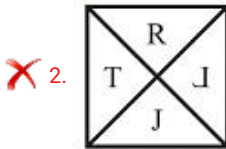
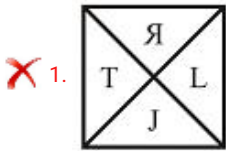

Question ID : 239087668

Status : Answered

Chosen Option : 3

Q.13 Which two numbers need to be interchanged to make the following equation correct?

$$5 \times 8 + 7 - 3 = 14$$

- Ans 1. 3 and 7
 2. 8 and 5
 3. 8 and 3
 4. 7 and 8

Question ID : 239087667

Status : Answered

Chosen Option : 3

Q.14 Five subjects, R, T, V, X and Z, are taught from Monday to Friday (not necessarily in the same order). One subject is taught on one day. Only Z is taught before R. T is taught before X. T is not taught on Wednesday. How many subjects are taught before V?

- Ans 1. 1
 2. 2
 3. 3
 4. 0

Question ID : 239087659

Status : Not Answered

Chosen Option : --

Q.15 Select the number that can replace the question mark (?) in the following series.

8, 8, 16, 48, ?

- Ans
- 1. 216
 - 2. 190
 - 3. 196
 - 4. 192

Question ID : 239087663
 Status : Answered
 Chosen Option : 4

Q.16 Select the correct mirror image of the given figure when the mirror is placed at line AB.

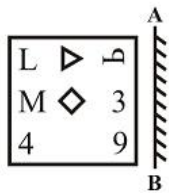

Ans

- 1.
- 2.
- 3.
- 4.

Question ID : 239087671
 Status : Answered
 Chosen Option : 1

Q.17 Select the letter-pair that can replace the question mark (?) in the following series.

MR, NU, OX, PA, ?

- Ans
- 1. RE
 - 2. QC

3. RC

4. QD

Question ID : 239087649
Status : Answered
Chosen Option : 4

Q.18 Select the option that is related to the third term in the same way as the second term is related to the first term.

Cloth : Mill :: Crop : ?

- Ans 1. Field
 2. Factory
 3. Press
 4. Maize

Question ID : 239087650
Status : Answered
Chosen Option : 1

Q.19 In a certain code language, 'BOTANY' is written as 'CQWBPB'. What will be the code for 'INSECT' in that code language?

- Ans 1. KQWGFY
 2. JPVFEW
 3. JPUFEW
 4. KRWGFY

Question ID : 239087653
Status : Answered
Chosen Option : 2

Q.20 Read the given statements and conclusions carefully. Assuming that the information given in the statements is true, even if it appears to be at variance with commonly known facts, decide which of the given conclusions logically follow(s) from the statements.

Statements:

- I. Some wood are chairs.
II. All chairs are mats.

Conclusions:

- I. Some mats are wood.
II. Some chairs are wood.
III. All wood are mats.

- Ans 1. None of the conclusions follows.
 2. Only conclusion I follows.
 3. Both conclusions I and II follow.
 4. Both conclusions II and III follow.

Question ID : 239087661
Status : Answered
Chosen Option : 3

Q.21

Study the given pattern carefully and select the figure that will complete the pattern given in the question figure.



Ans



Question ID : 239087669

Status : Answered

Chosen Option : 4

Q.22 Study the given pattern carefully and select the number that can replace the question mark (?) in it.

3 4 7
6 4 2
3 2 5
15 12 ?

Ans 1. 41

2. 43

3. 37

4. 31

Question ID : 239087665

Status : Answered

Chosen Option : 3

Q.23 Select the option that is related to the third number in the same way as the second number is related to the first number.

17 : 289 :: 31 : ?

Ans 1. 1021

2. 941

3. 961

4. 1089

Question ID : 239087664

Status : Answered

Chosen Option : 3

Q.24 Select the number that can replace the question mark (?) in the following series.

279, 277, 273, 267, ?

Ans 1. 259

2. 263

3. 261

4. 257

Question ID : 239087662

Status : Answered

Chosen Option : 1

Q.25 Select the option in which the given figure is embedded. (Rotation not allowed)



Ans

1.

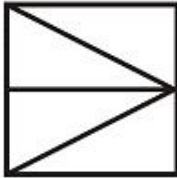

2.

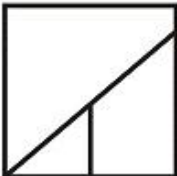

3.

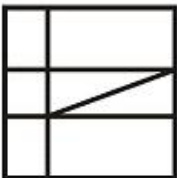

4.

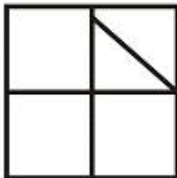

Question ID : 239087670

Status : Answered

Chosen Option : 4

Section : Numerical Aptitude

Q.1 The volume of a right circular cone is 1232 cm^3 and its height is 24 cm. What is its curved surface area?

(Take $\pi = \frac{22}{7}$)

Ans

1. 354 cm^2

2. 604 cm^2

3. 550 cm^2

4. 430 cm^2

Question ID : 239087795

Status : Not Answered

Q.2 A, B and C, working alone can do a piece of work in 12, 24 and 36 days respectively. They work together and get ₹3850 for completing the work. What is the difference in shares of B and C?

- Ans**
- 1. ₹1050
 - 2. ₹350
 - 3. ₹700
 - 4. ₹1400

Question ID : 239087790

Status : Answered

Chosen Option : 2

Q.3 The Bar graph given below presents the number of female employees working in two factories on six different days of a week.

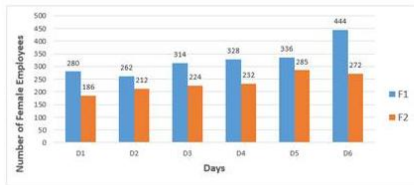

What is the difference (correct up to two decimal places) in the average number of females working per day in a factory F1 and the average number of females working per day in a factory F2?

- Ans**
- 1. 87.33
 - 2. 125.33
 - 3. 92.17
 - 4. 96.25

Question ID : 239087796

Status : Not Answered

Chosen Option : --

Q.4 The side of an equilateral triangle is 4 cm. What is its area?

- Ans**
- 1. $6\sqrt{3} \text{ cm}^2$
 - 2. $8\sqrt{3} \text{ cm}^2$
 - 3. $4\sqrt{3} \text{ cm}^2$
 - 4. $9\sqrt{3} \text{ cm}^2$

Question ID : 239087794

Status : Answered

Chosen Option : 3

Q.5 The monthly incomes of A and B are in the ratio 3 : 4 and the ratio of their monthly expenditures is 2 : 3. If each saves ₹4000 per month, then what is the income of B?

- Ans**
- 1. ₹20000
 - 2. ₹12000
 - 3. ₹16000
 - 4. ₹14000

Q.6 A is 20% more than B. B is 25% more than C. C is how much percent less than A?

- Ans
- 1. 33.33%
 - 2. 50%
 - 3. 37.5%
 - 4. 66.66%

Q.7 The Bar graph given below presents the number of female employees working in two factories on six different days of a week.

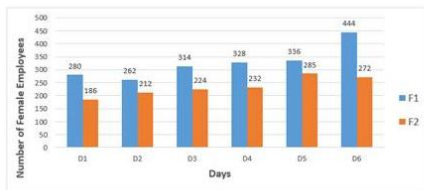

On which day the number of female workers in the factories F1 and F2, taken together, is the second highest?

- Ans
- 1. D3
 - 2. D6
 - 3. D5
 - 4. D4

Q.8

What is the value of $\frac{\frac{3}{4} \div \frac{9}{22} + \frac{4}{3} \times \frac{2}{3} \text{ of } \frac{27}{16}}{\frac{1}{2} \times \left(\frac{8}{3} - 2\right) \div \frac{4}{9} + \left(\frac{1}{3} + \frac{1}{6}\right)}$?

- Ans
- 1. $\frac{10}{3}$
 - 2. $\frac{13}{2}$
 - 3. $\frac{25}{2}$
 - 4. $\frac{31}{2}$

Q.9 A ribbon of uniform width and length l is wound around a right circular cylinder to completely cover its curved surface. If the circumference of the base of the cylinder is c , then the number of turns of the ribbon around the cylinder is:

Ans

1. $\frac{l}{4c}$

2. $\frac{2l}{c}$

3. $\frac{l}{c}$

4. $\frac{l}{2c}$

Question ID : 239087793

Status : Not Answered

Chosen Option : --

Q.10 The simple interest on a certain sum for two years at the rate of 20% per annum is ₹250. What is the compound interest (compounded annually) on the same sum for the same period at the same rate of interest?

Ans 1. ₹275

2. ₹550

3. ₹750

4. ₹900

Question ID : 239087787

Status : Not Answered

Chosen Option : --

Q.11 The average speed of a car is 600 metres/minute. How much slower (in metres/second) does the car run than a sprinter who covers 100 metres in 9.6 seconds?

Ans 1. $\frac{1}{2}$

2. $\frac{5}{24}$

3. $\frac{7}{12}$

4. $\frac{5}{12}$

Question ID : 239087791

Status : Not Answered

Chosen Option : --

Q.12 Average age of mother and father is 28 years. Average age of mother, father and their child is 20 years. What is the age of child?

Ans 1. 6 years

2. 4 years

3. 5 years

4. 3 years

Question ID : 239087778

Status : Answered

Chosen Option : 2

Q.13

A mixture contains milk and water in the ratio 4 : 3 (by volume). If 4 litres water is added to it, then the ratio becomes 1 : 1. What is the quantity of milk in the initial mixture?

- Ans
- 1. 20 litres
 - 2. 16 litres
 - 3. 12 litres
 - 4. 18 litres

Question ID : 239087786
Status : Answered
Chosen Option : 2

Q.14 A bag contains coins of 1 rupee, 50 paise and 25 paise in the ratio of 1 : 2 : 4. If the total money in the bag is ₹225, then how many 50 paise coins are there?

- Ans
- 1. 200
 - 2. 175
 - 3. 150
 - 4. 125

Question ID : 239087784
Status : Answered
Chosen Option : 3

Q.15 A sum of ₹2000 is invested at compound interest (compounding annually). If the rate of interest is 10% per annum, then what will be the amount after 30 months?

- Ans
- 1. ₹2532
 - 2. ₹2524
 - 3. ₹2541
 - 4. ₹2538

Question ID : 239087788
Status : Not Answered
Chosen Option : --

Q.16 A train takes 1 minute to cross a stationary pole. How much time (in seconds) will it take to cross a bridge whose length is twice that of the train?

- Ans
- 1. 180
 - 2. 120
 - 3. 150
 - 4. 90

Question ID : 239087792
Status : Answered
Chosen Option : 2

Q.17 What is the value of $\frac{3 \text{ of } 24 \div 8 \times 3 + 4 \div 2 - 4 \times 5}{36 \div 12 \times 4 \div 2 + 5 \times (6-4)}$?

- Ans
- 1. $\frac{9}{16}$
 - 2. $\frac{8}{15}$

3. $\frac{3}{4}$
4. $\frac{3}{10}$

Question ID : 239087775
 Status : Answered
 Chosen Option : 1

Q.18 Article 1 is sold for ₹180. Article 2 is sold for ₹240. The profit on article 1 is 20% and loss on article 2 is 20%. What is the sum of cost prices of the two articles?

- Ans 1. ₹480
2. ₹520
3. ₹450
4. ₹400

Question ID : 239087783
 Status : Answered
 Chosen Option : 3

Q.19 The average of 4 numbers is 9. If another number 14 is included, then what is the new average?

- Ans 1. 9
2. 10
3. 10.5
4. 9.5

Question ID : 239087777
 Status : Answered
 Chosen Option : 2

Q.20 10 men working 8 hours day can do a work in 30 days. In how many days will 12 men working 4 hours a day take do the same work?

- Ans 1. 40 days
2. 60 days
3. 50 days
4. 30 days

Question ID : 239087789
 Status : Answered
 Chosen Option : 3

Q.21 The Bar graph given below presents the number of female employees working in two factories on six different days of a week.

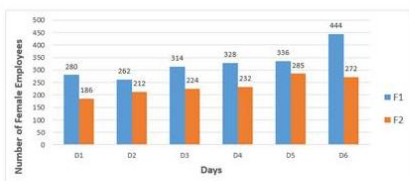

What is the ratio of the average number of females working in factory F2 per day during Days D1, D2, D3 to the average number of females working in factory F1 per day during days D4, D5, D6?

- Ans
- 1. 1964 : 1411
 - 2. 554 : 311
 - 3. 311 : 554
 - 4. 1411 : 1964

Question ID : 239087797
Status : Answered
Chosen Option : 3

Q.22 An article is sold at two successive discounts of 10% and 20%. If the selling price is ₹1080, then what is the marked price?

- Ans
- 1. ₹1500
 - 2. ₹1400
 - 3. ₹1600
 - 4. ₹1300

Question ID : 239087779
Status : Answered
Chosen Option : 1

Q.23 What is the largest four-digit number, which is divisible by 32, 40, 36 and 48?

- Ans
- 1. 8640
 - 2. 9120
 - 3. 9220
 - 4. 8820

Question ID : 239087774
Status : Answered
Chosen Option : 1

Q.24 An article is sold at 22.5% profit. What is the ratio of the cost price to the selling price?

- Ans
- 1. 40 : 49
 - 2. 34 : 63
 - 3. 39 : 69
 - 4. 31 : 57

Question ID : 239087782
Status : Answered
Chosen Option : 1

Q.25 What is the median of the given data?

6, 2, 3, 5, 9, 4, 8, 7

- Ans
- 1. 5.5
 - 2. 5
 - 3. 6
 - 4. 6.5

Question ID : 239087780

Status : Answered

Chosen Option : 1

Section : General awareness

Q.1 Which of the following books is NOT written by Chetan Bhagat?

- Ans
- 1. Making India Awesome
 - 2. Wise and Otherwise
 - 3. One Indian Girl
 - 4. Revolution 2020

Question ID : 239087531

Status : Not Answered

Chosen Option : --

Q.2 Which of the following State Government approved an amendment to factories Act 1948 in June 2019?

- Ans
- 1. Goa
 - 2. Kerala
 - 3. Maharashtra
 - 4. Gujarat

Question ID : 239087535

Status : Not Answered

Chosen Option : --

Q.3 In 15th century, who among the following was one of the leading proponents of Vaishnavism in Assam?

- Ans
- 1. Jayadeva
 - 2. Shankaradeva
 - 3. Raidas
 - 4. Ghasidas

Question ID : 239087546

Status : Answered

Chosen Option : 1

Q.4 Which of the following is the highest peak of Eastern Ghats?

- Ans
- 1. Kolaribetta
 - 2. Anamudi
 - 3. Mahendragiri
 - 4. Doddabetta

Question ID : 239087544

Status : Answered

Chosen Option : 2

Q.5 Who among the following is NOT a Bharat Ratana awardee?

- Ans
- 1. M.G.Ramachandran

- 2. Vinoba Bhave
- 3. Morarji Desai
- 4. Shyam Prasad Mukherjee

Question ID : 239087530
Status : Answered
Chosen Option : 4

Q.6 How many watts are there in one horsepower?

- Ans
- 1. 746 Watt
 - 2. 766 Watt
 - 3. 756 Watt
 - 4. 736 Watt

Question ID : 239087541
Status : Answered
Chosen Option : 1

Q.7 Which of the following Stupa is declared as 'protected area of national importance' in 2019?

- Ans
- 1. Dhamekh Stupa
 - 2. Ramabhar Stupa
 - 3. Kesaria Stupa
 - 4. Chaukhandi Stupa

Question ID : 239087524
Status : Not Answered
Chosen Option : --

Q.8 Which gas is produced when metal reacts with dilute acids?

- Ans
- 1. Oxygen
 - 2. Carbon Dioxide
 - 3. Nitrogen
 - 4. Hydrogen

Question ID : 239087538
Status : Not Answered
Chosen Option : --

Q.9 "Long walk to Freedom" is the autobiography of _____.

- Ans
- 1. Abraham Lincoln
 - 2. Nelson Mandela
 - 3. John F Kennedy
 - 4. Kofi Annan

Question ID : 239087529
Status : Not Answered
Chosen Option : --

Q.10 On which of the following river 'Nagarjuna Sagar Dam' is situated?

- Ans
- 1. Godavari
 - 2. Cauvery
 - 3. Mahanadi
 - 4. Krishna

Question ID : 239087545
Status : Answered
Chosen Option : 1

Q.11 Which of the following eye part is 3D printed by Scientists in 2018?

- Ans
- 1. Lens
 - 2. Iris
 - 3. Retina
 - 4. Cornea

Question ID : 239087542
Status : Not Answered
Chosen Option : --

Q.12 Who among the following becomes the fastest batsman to reach 20,000 international runs?

- Ans
- 1. Shikhar Dhawan
 - 2. Virat Kohli
 - 3. Rohit Sharma
 - 4. MS Dhoni

Question ID : 239087527
Status : Answered
Chosen Option : 2

Q.13 Which of the following plant is Bryophyte?

- Ans
- 1. Fern
 - 2. Algae
 - 3. Moss
 - 4. Cycas

Question ID : 239087539
Status : Answered
Chosen Option : 1

Q.14 As of June 2019, who is the President of Indian Olympic Association?

- Ans
- 1. Narayan Ramachandran
 - 2. Rajeev Mehta
 - 3. Abhay Singh Chautala
 - 4. Narendra Batra

Question ID : 239087528
Status : Answered
Chosen Option : 4

Q.15 What was the name of India's lone female orangutan who died in the zoo of Odisha?

- Ans
- 1. Pinny
 - 2. Binny
 - 3. Ginny
 - 4. Tinny

Question ID : 239087540
Status : Not Answered
Chosen Option : --

Q.16 In the context of medieval India, which of the following pairs is correct?

- Ans
- 1. Duarte Barbosa - Portugal
 - 2. Al-Biruni - Turkey
 - 3. Francois Bernier - Spain
 - 4. Marco Polo - Morocco

Question ID : 239087548
Status : Not Answered
Chosen Option : --

Q.17 From which country the Indian Constitution borrowed the provision of Power of Judicial Review and independence of the judiciary?

- Ans
- 1. Japan
 - 2. Australia
 - 3. Germany
 - 4. USA

Question ID : 239087537
Status : Answered
Chosen Option : 4

Q.18 Where is the headquarters of 'Bank of Baroda'situated?

- Ans
- 1. Kolkata
 - 2. Mumbai
 - 3. Vadodara
 - 4. Pune

Question ID : 239087532
Status : Answered
Chosen Option : 3

Q.19 Who among the following is a flute player?

- Ans
- 1. Ravi Shankar
 - 2. Hariprasad Chaurasia
 - 3. Shiv Kumar Sharma
 - 4. Zakir Hussain

Question ID : 239087525
Status : Answered

Q.20 According to the Union Budget 2019, the Custom Duty on Gold and other precious metals hiked from 10% to _____.

- Ans
- 1. 0.105
 - 2. 0.12
 - 3. 0.125
 - 4. 0.11

Question ID : 239087533
Status : Not Answered
Chosen Option : --

Q.21 In which of the following states of India is the Moatsu festival celebrated?

- Ans
- 1. Nagaland
 - 2. Tripura
 - 3. Assam
 - 4. West Bengal

Question ID : 239087526
Status : Not Answered
Chosen Option : --

Q.22 The tagline of The UCO Bank is:

- Ans
- 1. Good People to bank with
 - 2. Where every individual is committed
 - 3. Honors Your Trust
 - 4. Faithful And Friendly

Question ID : 239087534
Status : Not Answered
Chosen Option : --

Q.23 Which article of Indian Constitution constitutes Abolition of Untouchability?

- Ans
- 1. Article 25
 - 2. Article 16
 - 3. Article 17
 - 4. Article 21

Question ID : 239087536
Status : Answered
Chosen Option : 3

Q.24 As of 2018, the largest producer of cocoa bean is _____.

- Ans
- 1. Cuba
 - 2. India
 - 3. Ivory Coast
 - 4. Brazil

Question ID : 239087543

Status : Not Answered

Chosen Option : --

Q.25 During Mughal period, the Sanskrit Mahabharata was translated into Persian as:

- Ans
- 1. Sahanama
 - 2. Razmnama
 - 3. Tutinama
 - 4. Badashahnama

Question ID : 239087547

Status : Not Answered

Chosen Option : --

GovtJobsAlert.In